

J.H. MILLER, JR.
LAND SURVEYING
 166 COTTONWOOD DRIVE
 HERTFORD, NC 27944
 PROFESSIONAL LAND SURVEYOR # L-4958
 Phone: (252) 339-6832
 E-Mail: jhm@jhmllr.com
 www.jhmllersurveying.com



NORTH CAROLINA
 PROFESSIONAL
 LAND SURVEYOR
 J.H. MILLER, JR.

FINAL SUBDIVISION PLAT
OF
JOYCE LANDING, PHASE ONE
D.B. 209, PG. 351

NORTH CAROLINA

CAMDEN COUNTY

SOUTH MILLS TOWNSHIP

PROJECT NUMBER	12049.1
DRAWN BY	JPP
CHECKED BY	JHM, JR.
DATE	05/25/2016
SCALE	1"=100'
REVISIONS	

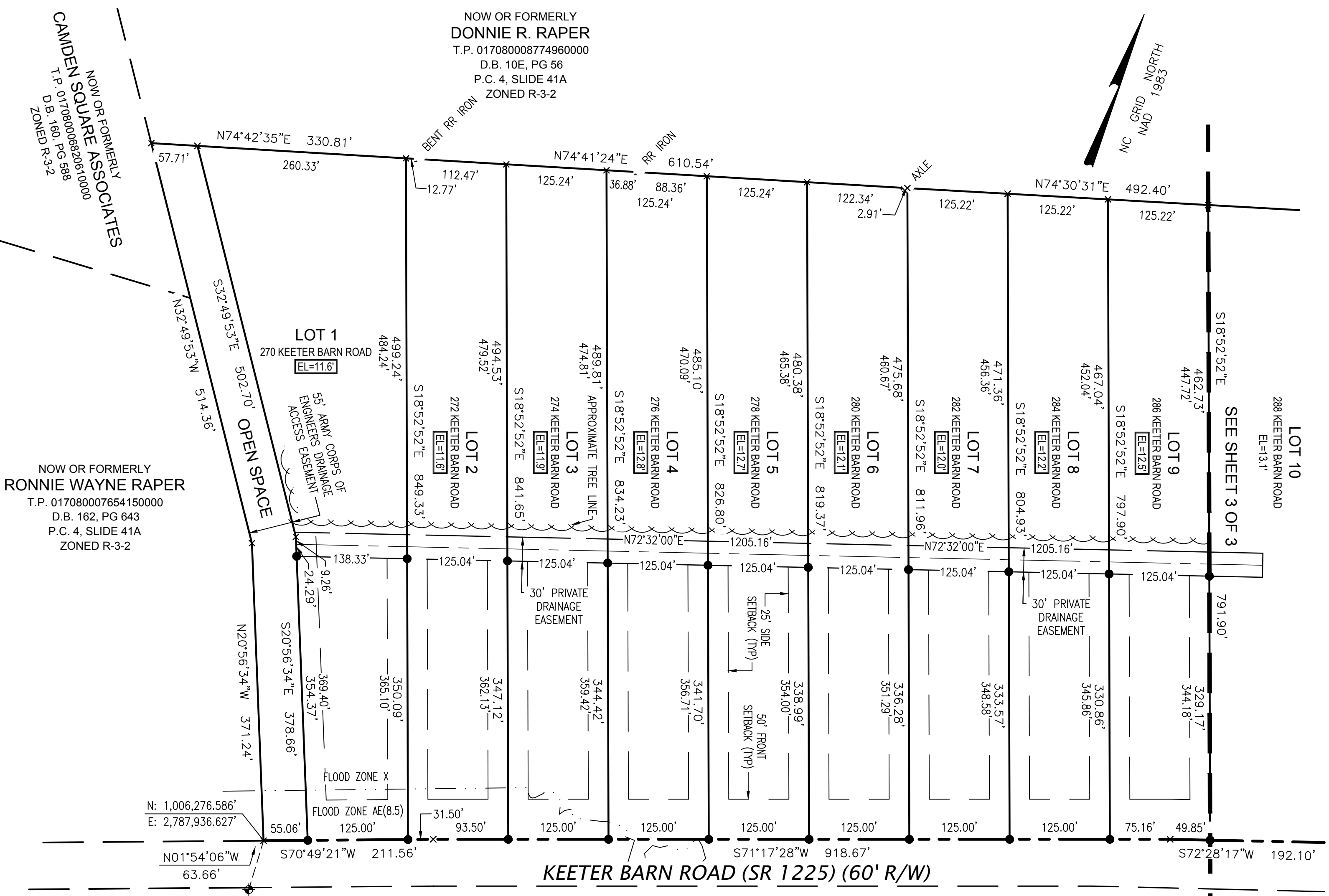

M:\12\049\Surveys\12049 for miller.dwg, 002, 5/25/2016 3:23:28 PM, jprentiss, AutoCAD PDF (High Quality Print).pc3, ARCH full bleed C (24.00 x 18.00 Inches), 1:1

Cadd file name: M:\12\049\Surveys\12049 for miller.dwg

