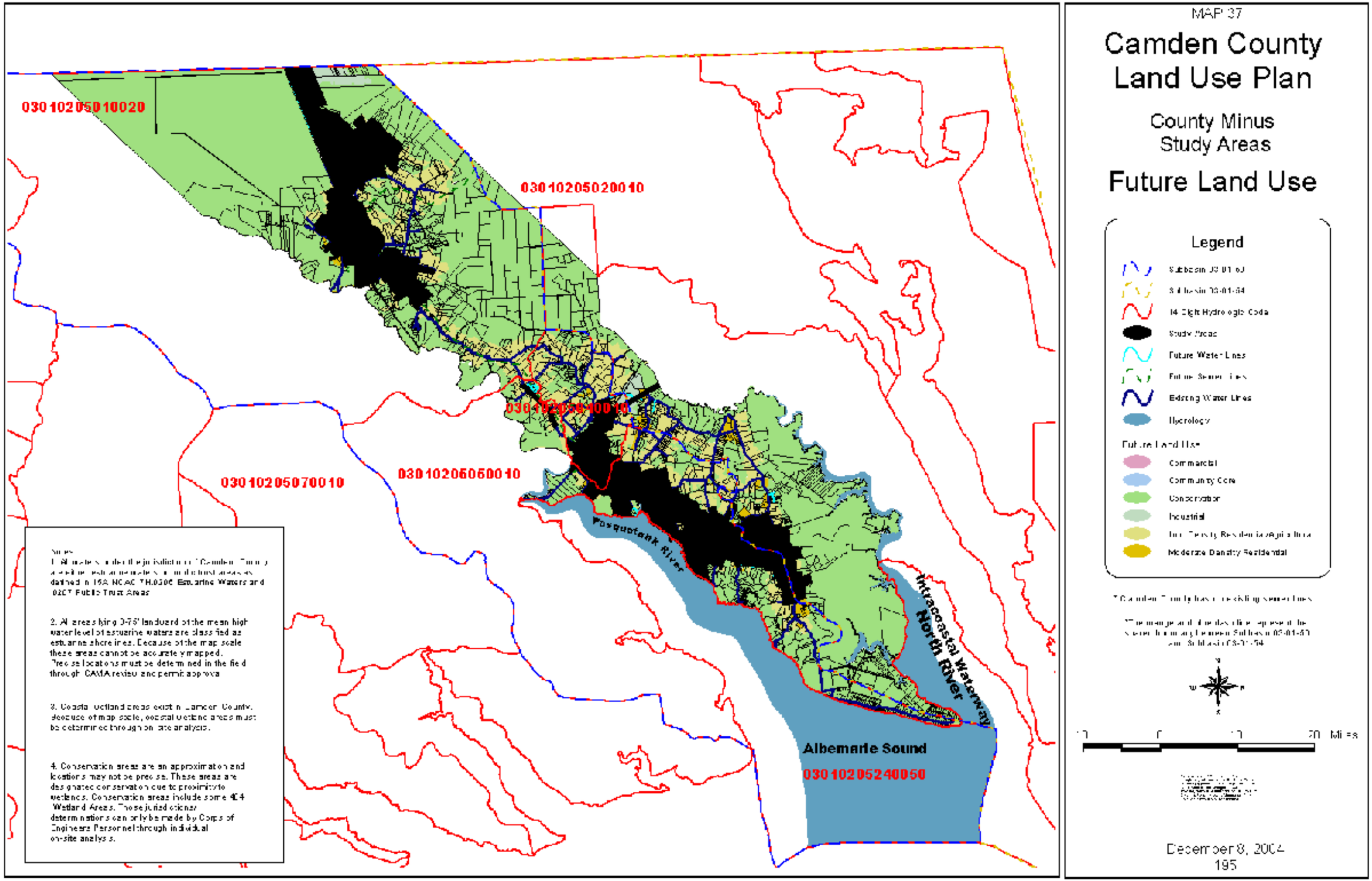
MAP 37
Camden County
Land Use Plan
County Minus
Study Areas
Future Land Use
Legend
Subbasin 03-01-53
Subbasin 03-01-54
14 Digit Hydrologic Code
Study Areas
Future Water Lines
Future Sewer Lines
Existing Water Lines
Hydrology
Future Land Use
Commercial
Community Core
Conservation
Industrial
Moderate Density Residential
Miles
December 8, 2004
195
03010205010020
03010205020010
03010205040010
03010205070010
03010205050010
03010205240050
Pasquotank River
Intracoastal Waterway
North River
Albemarle Sound
Notes
1. All waters under the jurisdiction of Camden County are either estuarine waters or public trust areas as defined in 15A NCAC TH.0306 Estuarine Waters and 0207 Public Trust Areas.
2. All areas lying 0-75' landward of the mean high water level of estuarine waters are classified as estuarine shorelines. Because of the map scale these areas cannot be accurately mapped. Precise locations must be determined in the field through CAMA review and permit approval.
3. Coastal wetland areas exist in Camden County. Because of map scale, coastal wetland areas must be determined through on-site analysis.
4. Conservation areas are an approximation and locations may not be precise. These areas are designated conservation due to proximity to wetlands. Conservation areas include some 404 Wetland Areas. Those jurisdictional determinations can only be made by Corps of Engineers Personnel through individual on-site analysis.