MAP 29

Camden County Land Use Plan

Future Land Use

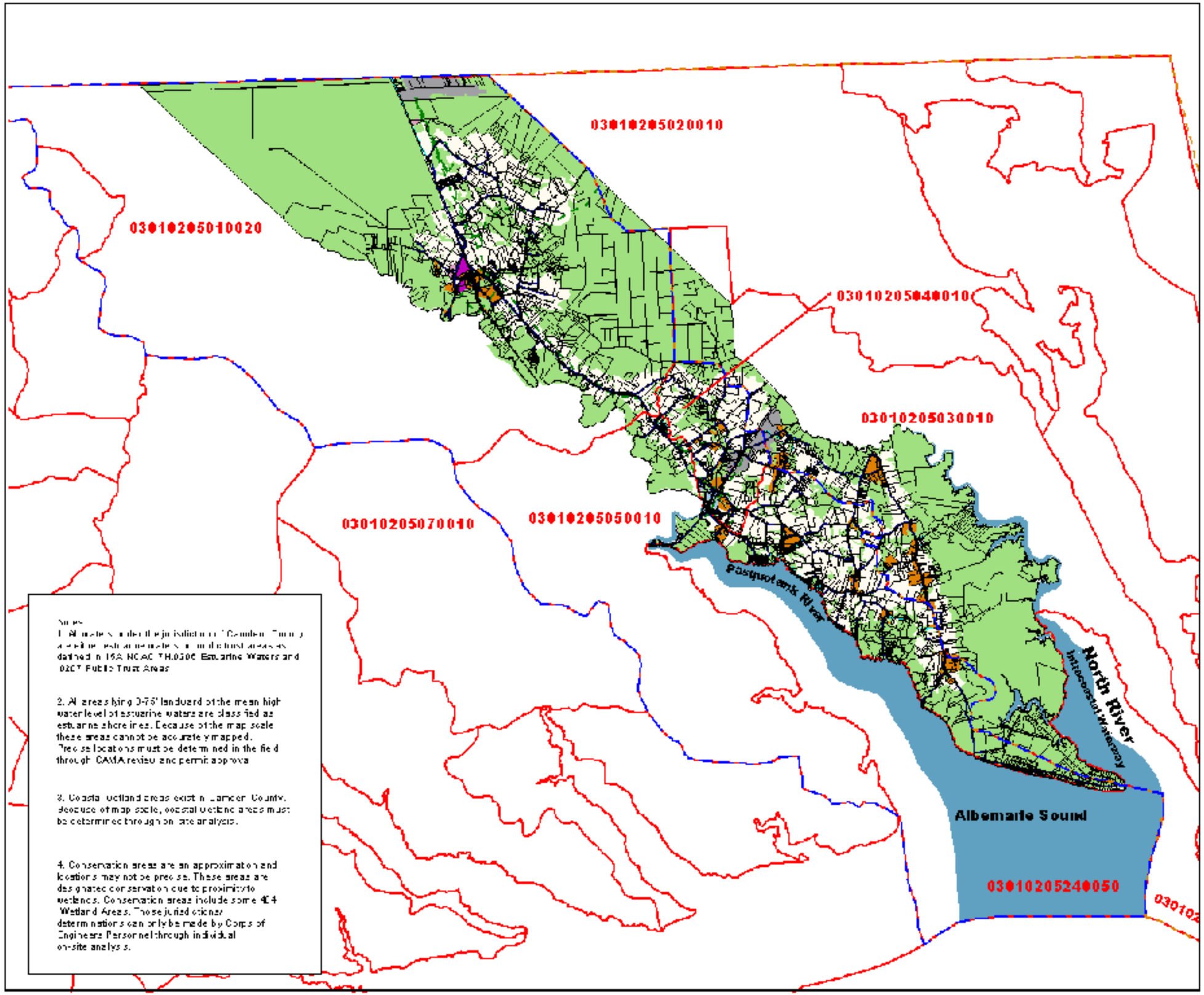

*Camden County has no existing sewer lines

*The orange and blue dashed line represent the shared boundary between Subbasin 03-01-50 and Subbasin 03-01-54

0 10 20 Miles

December 8, 2004